Japan Vehicle History Report

Report requested on 09/01/2023, 04:17 pm
Report completed on 09/01/2023, 07:01 pm
Reference number: 4bNVWWbD

Download Report

Vehicle Details

* Image for illustration purposes only

Chassis Number [1]	AGH3[redacted]
Manufactured Year	2019
Manufactured Month	December
Make	TOYOTA
Model	ALPHARD
Body	DBA-AGH30W
Grade	S A PACKAGE
Engine	2AR
Drive	2WD
Transmission	Automatic Transmission

Overview

Title Information [3]	✓ Deregistered to Export
Accident / Repair	✓ No Problems Found
Odometer Rollback	✓ No Problems Found
Manufacturer Recall	✓ No Problems Found
Contamination Risk	✓ No Problems found
Safety Grade [4]	★★★★★★
Averange Market Price in Japan	¥4,100,000.00

Accident / Repair History

Problem Type	Reported	Date Reported	Data Source	Details	Airbag

Collision	✓ Not Reported
Malfunction	✓ Not Reported
Theft	✓ Not Reported
Fire Damage	✓ Not Reported
Water Damage	✓ Not Reported
Hail Damage	✓ Not Reported

Odometer Readings History

Date Reported	Data Source	Odometer Reading [2]
2022-12-02	JU Fukuoka	11,292 km

Use History

Use In The Contaminated Regions [5]	Radioactive Contamination Test Fail [6]	Commercial Use [7]
✓ Not Reported	✓ Not Reported	✓ Not Reported

Detailed History

Event Date	Location	Odometer Reading (KM) [2]	Data Source	Details
2019-12			TOYOTA	Manufactured
2019-12			MLIT	First registration
2022-12-01	Kitakyushu		MLIT	Last registration
2022-12-02	Fukuoka	11,292 km	JU Fukuoka	Auctioned

Manufacturer Recall History

Date Reported	Data Source	Affected Part	Details
✓ No Recalls			

Vehicle Assessment [8]

Driver's Seat

Points	Evaluation	Goal Average
32.48	★★★★★★	90%

Front Passenger Seat

Points	Evaluation	Goal Average
22.74	★★★★★★	95%

Breaking Performance Tests [9]

Dry Road	Wet Road
45.3m	49.0m

* To accurately differentiate between the valuations of different vehicles, a standard is set based on current technology. Up to 6 points out of 12 is given level 1 and the rest of the range is divided up into equal parts, which are respectively assigned to level 2 (more than 6 points but 7.5 or less), level 3 (more than 7.5 points but 9 or less), level 4 (more than 9 points but 10.5 or less) or level 5 (more than 10.5 points).

Vehicle Specification

1st Gear Ratio		2nd Gear Ratio	
3rd Gear Ratio		4th Gear Ratio	
5th Gear Ratio		6th Gear Ratio	
Additional Notes		Airbag Position, Capacity	
Body Rear Overhang		Body Type	MV&1BOX
Chassis Number Embossing Position		Classification Code	723
Cylinders		Displacement	2490
Electric Engine Type		Electric Engine Maximum Output	
Electric Engine Maximum Torque		Electric Engine Power	
Engine Maximum Power	182PS(134KW)/6000RPM	Engine Maximum Torque	240KG*M(2350NM)/4100RPM
Engine Model	2AR	Frame Type	
Front Shaft Weight	1090	Front Shock Absorber Type	MCPHERSON STRUT COIL SPRING
Front Stabilizer Type		Front Tyres Size	215/65R16 98H
Front Tread	1600	Fuel Consumption	
Fuel tank Equipment	75	Grade	S A PACKAGE
Height (mm)	193	Length (mm)	193
Main Brakes Type		Make	TOYOTA
Maximum Speed		Minimum Ground Clearance	unknown

		(mm)	
Manimum Turning Radius (m)	5600	Model	ALPHARD
Model Code	DBA-AGH30W	Mufflers Number	
Rear Shaft Weight	910	Rear Shock Absorber Type	DOUBLE WISHBONE COIL SPRING
Rear Stabilizer Type		Rear Tyre Size	215/65R16 98H
Rear Tread	1605	Reverse Ratio	1.751
Riding Capacity	7	Side Brakes Type	
Specification Code	17977	Stopping Distance	unknown
Transmission Type	AT	Weight (kg)	1920
Wheel Alignment	2WD	Wheelbase (mm)	3000
Width (mm)	185		

* This section is the standard factory specifications of the vehicle. Dealer options and customization are not reflected here.

Auction Records

Date: 2022-12-02, Auction: JU Fukuoka, Lot [redacted]

Date	2022-12-02	Lot #	[redacted]
Auction Name	JU Fukuoka	Region	unknown
Make	TOYOTA	Model	ALPHARD
Registered Year	2019	Mileage[2]	11,292 km
Displacement	2,500 cc	Transmission	Dashboard-mounted Automatic Transmission
Colour	PEARL	Model Code	AGH30W
Result	negotiate sold	Auction Grade	4.5
Photos	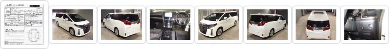		

* Japan auction houses often record rounded-up or rounded-down mileages. Mileage handwritten on the auction sheet may differ from that of the database. The fluctuation is usually within 1,000km. Please refer to the mileage in the auction sheet.

Photos And Auction Sheets

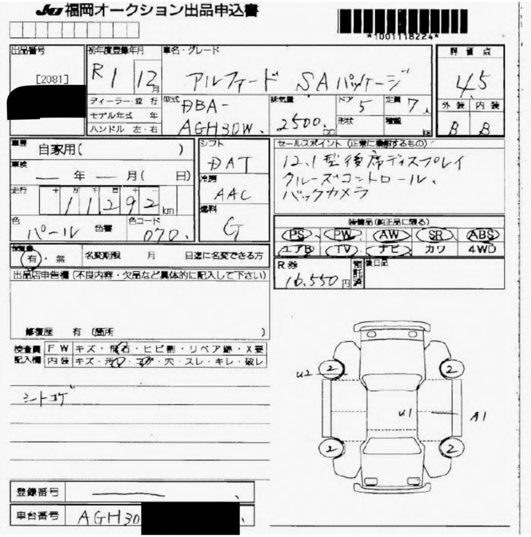

福岡オークション出品申込書

1001118224

出品番号 [2081] [redacted]	初年度登録年月 R1 12月	車名・グレード アルファード SAパッケージ	評価点 4.5
ディーラー・並行 モデル年式 年 ハンドル 左・右	型式 DBA-AGH30W	排気量 2500cc	ドア 5 定員 7人 形状 積載 kg
外装 B	内装 B		

車歴	自家用（ ）
車検	— 年 — 月（ 日）
走行	11292km
色	パール
色替	
色コード	070
シフト	DAT
冷房	AAC
燃料	G

セールスポイント（正常に作動するもの）

12.1型後席ディスプレイ
クルーズコントロール、
バックカメラ

装備品（純正品に限る）

[✓ PS]	[✓ PW]	[✓ AW]	[✓ SR]	[✓ ABS]
[✓ エアB]	[✓ TV]	[✓ ナビ]	カワ	4WD

保証書 [✓ 有]・無

名変期限 月 日迄に名変できる方

R券 16,550円 | 預託済 | 後日品

出品店申告欄（不良内容・欠品など具体的に記入して下さい）

修復歴 有（箇所 ）

検査員記入欄		
	FW	キズ・飛石・ヒビ割・リペア跡・X要
	内装	キズ・汚レ・コゲ・穴・スレ・キレ・破レ

シートコゲ

登録番号 —

車台番号 AGH30[redacted]

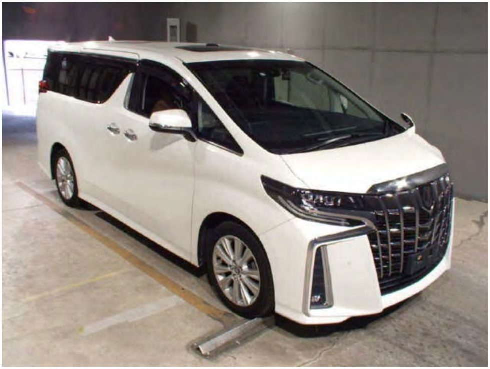

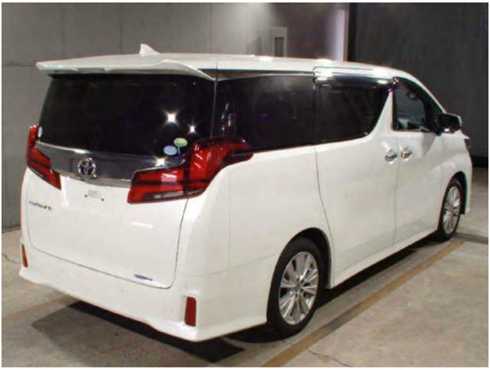

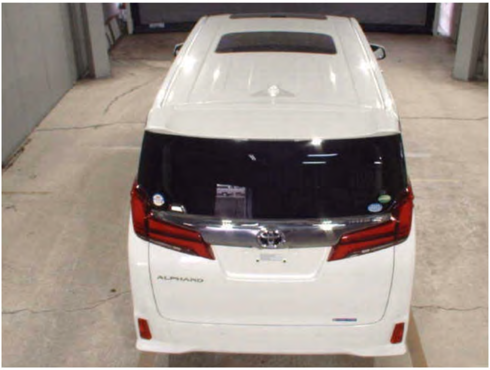

START
STOP
AUTO